



| | | | |
|--|--|--------------|--------------------------------------|
|  | Product Information CHLF20-30 | Manufacturer | CNP |
| | | Address | Yuhang District, Hangzhou, Zhejiang, |
| Project Name | | Contact | 86-571-88637351 |
| | | Date | 2022/03/07 |
| Item NO | | Client Name | DPA |
| | | Client Addr. | |
| | | Contacts | Alireza |
| | | Contact | |

| | |
|----------|------------|
| Part NO. | 1100049193 |
|----------|------------|

| Product Picture | Note |
|---|--|
|  | <p>Product introduction</p> <p>Horizontal multistage non-self-priming centrifugal pump with close coupling motor; Impellers and diffusers are made of stainless steel plate with stamping and welding technology; Axial inlet and radial outlet.</p> <p>Performance and advantages</p> <p>Compact structure Low noise Suitable for slightly corrosive liquid Small installation space</p> <p>Application</p> |

| | |
|-----------------------------|-------------|
| technology | |
| Pump rotator speed | 2900 |
| Pump version | 2 |
| Material | |
| Impeller | 304 |
| Rubber code | P |
| Material Code | S |
| Installation | |
| Connection Code | L |
| Installation type | horizontal |
| Maximum Pressure/Temperatur | 10 bar |
| Maximum Pressure/Temperatur | 10 bar |
| Medium | |
| Medium Temperature normal | -15+70 |
| Medium Temperature high t | -15+105 |
| Maximum Environment Temper | 40 |
| Structure dimension | |
| Inlet Bore | G2 |
| Outlet Diameter | G2 |
| Rotation Direction | Clockwise |
| Motor | |
| Number of Motor Phase | Three Phase |
| Protection Class | IP55 |
| Insulation Class | F |
| Motor Power | 4 |
| Power Frequency | 50 |
| Rated Voltage (V) | 380V |
| Energy Efficiency Level | IE2 |
| Seal | |
| Mechanical Seal | CHL-20/BSF4 |
| Others | |
| Weight (kg) | 40 |





Performance Curve CHLF20-30

| | |
|--------------|--------------------------------------|
| Manufacturer | CNP |
| Address | Yuhang District, Hangzhou, Zhejiang, |
| Contact | 86-571-88637351 |
| Date | 2022/03/07 |
| Client Name | DPA |
| Client Addr. | |
| Contacts | Alireza |
| Contact | |

| | |
|--------------|--|
| Project Name | |
| Item NO | |

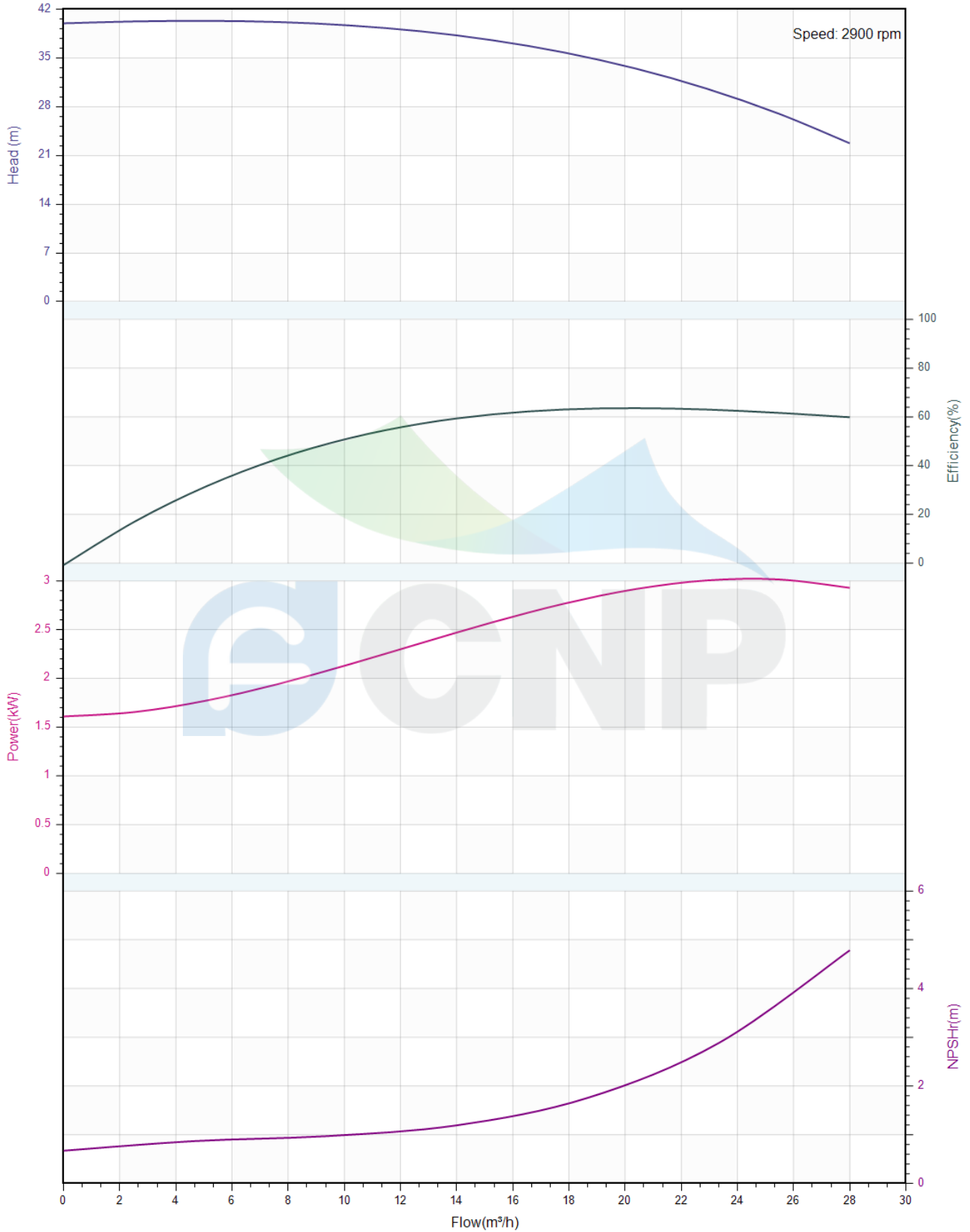
The hydraulic performance curve have been tested with Clean Water at 20°C, density 1000kg/m³, and at 1bar atmospheric pressure. ISO99062012 Grade 3B



| | | | |
|--|--|--------------|--------------------------------------|
|  | Pump Technical Parameters CHLF20-30 | Manufacturer | CNP |
| | | Address | Yuhang District, Hangzhou, Zhejiang, |
| Project Name | | Contact | 86-571-88637351 |
| | | Date | 2022/03/07 |
| Item NO | | Client Name | DPA |
| | | Client Addr. | |
| | | Contacts | Alireza |
| | | Contact | |

| Rated parameters | |
|-------------------------------------|-------------|
| Pump model | CHLF20-30 |
| Part NO. | 1100049193 |
| Rated flow (m ³ /h) | 20 |
| Rated head (m) | 34 |
| Rated efficiency (%) | 64 |
| Power (kW) | 2.9 |
| NPSHr (m) | 2.5 |
| Speed (rpm) | 2900 |
| Max impeller diameter (mm) | 106 |
| Medium | |
| Pumped medium | Clean Water |
| Working temperature (°C) | 20 |
| Medium density (kg/m ³) | 1000 |
| Viscosity (mm ² /s) | 1 |

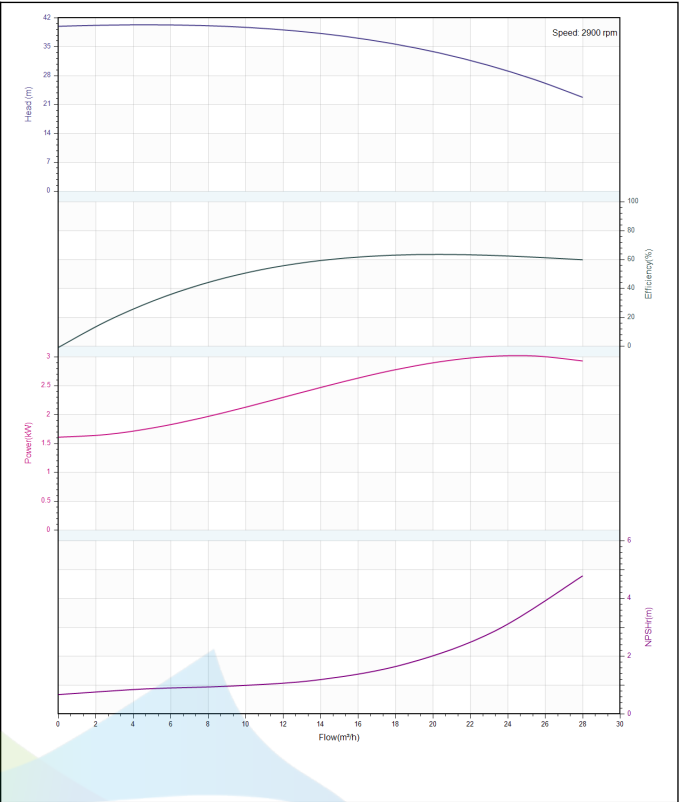



Structure picture
CHLF20-30

| | |
|--------------|--------------------------------------|
| Manufacturer | CNP |
| Address | Yuhang District, Hangzhou, Zhejiang, |
| Contact | 86-571-88637351 |
| Date | 2022/03/07 |
| Client Name | DPA |
| Client Addr. | |
| Contacts | Alireza |
| Contact | |

Project Name

Item NO

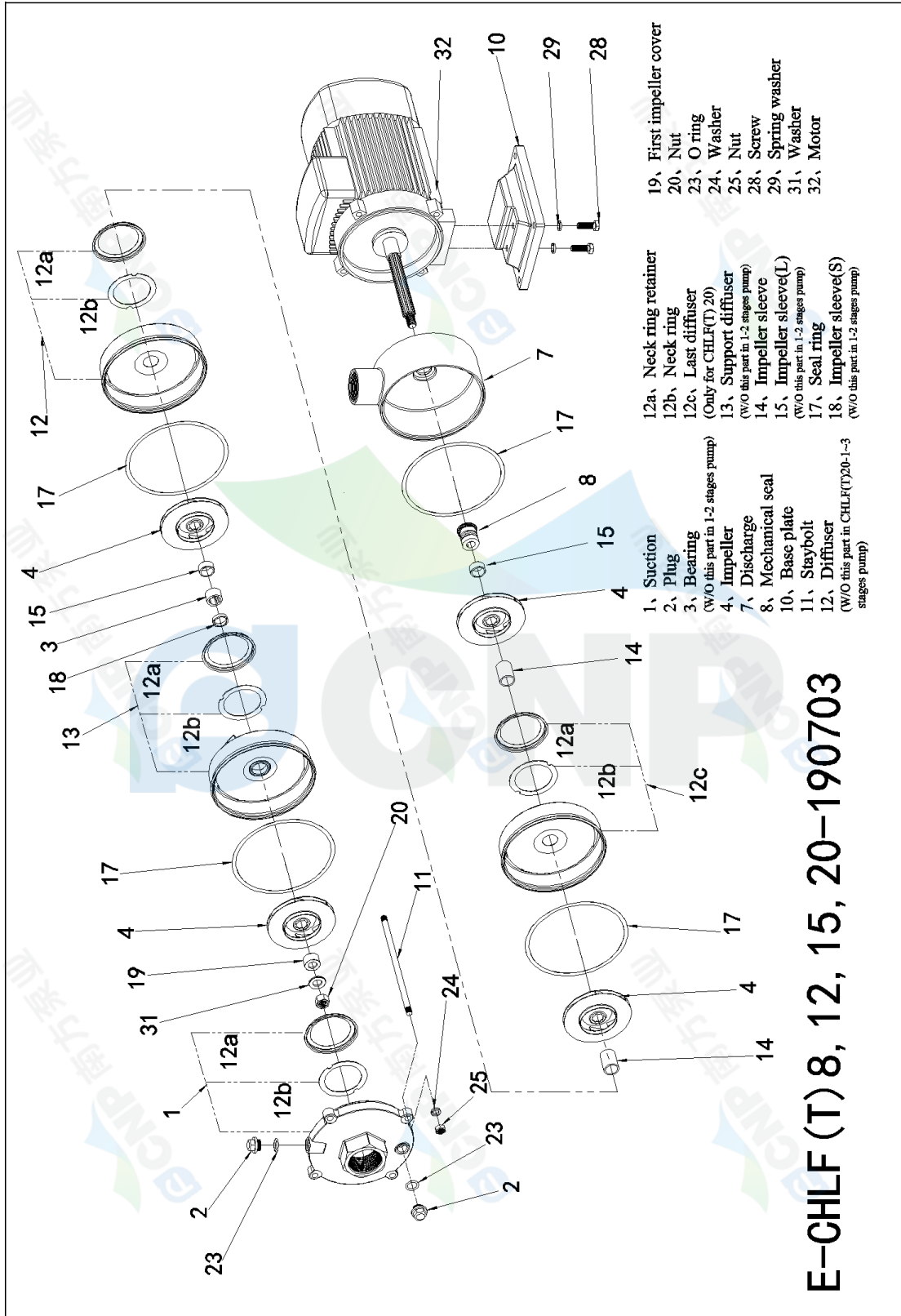

E-CHLF (T) 8, 12, 15, 20-190703



Dimension Drawing CHLF20-30

| | |
|--------------|--------------------------------------|
| Manufacturer | CNP |
| Address | Yuhang District, Hangzhou, Zhejiang, |
| Contact | 86-571-88637351 |
| Date | 2022/03/07 |
| Client Name | DPA |
| Client Addr. | |
| Contacts | Alireza |
| Contact | |

Project Name

Item NO

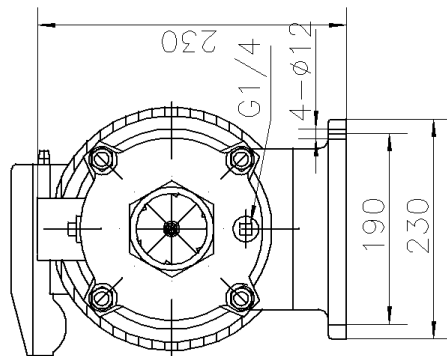
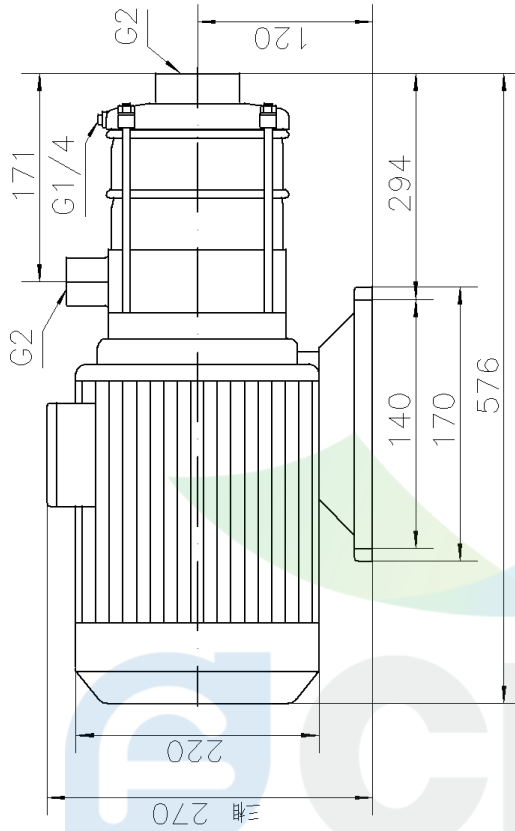

CHLF(T)20-30 50HZ